

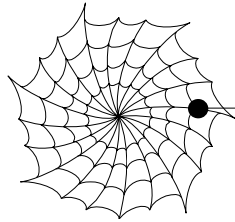



# GARDEN CITY POLICE DEPARTMENT

## Neighborhood Watch Newsletter

October 2009





### HALLOWEEN SAFETY

 Make sure young children are accompanied by an adult or responsible teenager when they go door-to-door.

 If you can't accompany your children, instruct them to trick-or-treat in their own neighborhood and in well-lighted streets.

 After dark, make sure they carry a flashlight.

 Teach your children to use the sidewalks if they can. If there are no sidewalks, walk on the left side of the street facing cars.

 Know which friends your children will be with and which route they are taking.

 Leave your porch light on so children will know it's OK to visit your home.

 Instruct children never to eat anything until they are home and the treats have been carefully examined. Cut and wash fruit before eating. Throw away anything unwrapped. Check the wrappers of commercial treats for evidence of tampering. Call the police if there are any suspicious treats.



**SERVICE-PRIDE-INTEGRITY**



**GARDEN CITY POLICE**  
COMMUNITY SERVICES

**CITY DEPARTMENT  
PHONE NUMBERS**

**EMERGENCY-911**

**POLICE 793-1700**

**DETECTIVE BUREAU 793-1710**

**CITY HALL 793-1600**

**21ST DIST. COURT 793-1680**

**BUILDING DEPT. 793-1650**

**CITY CLERK 793-1620**

**LIBRARY 793-1830**

**MAPLEWOOD CTR. 793-1850**

**PARKS & REC. 793-1880**

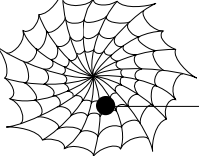

# COSTUME SAFETY



Look for the label Flame Resistant.



Avoid costumes with big, baggy sleeves or billowing skirts.



Choose costumes that are light and bright enough to be visible to motorists.



Costumes should be short enough to prevent children from tripping.



Children should wear well-fitting, sturdy shoes. High heels are not a good idea.



Hats and scarves should be tied securely to prevent them from slipping over children's eyes.



A natural mask of cosmetics is better than a loose-fitting mask that might restrict breathing or obscure vision.



Sword, knives, and similar costume accessories should be of soft and flexible material.



Decorate costumes and treat bags with reflective tape.



# WATCH BLOCK NEWS

As a reminder, our meetings are meetings will still be continuing during the

FOLLOWING MONTHS :

October

December-Christmas Party

March

May-Crime Prevention Month

Newsletters will continue every month to be picked up in the lobby and will be available each month. You may also pick them up as usual at each meeting when we have them. If you have questions, please contact the Police Detective Bureau.

Remember, any topics you would like discussed, please let me know so I can schedule your topic for one of our meetings or Newsletters.

Thank you,  
Detective Sergeant Brian Aure'

# NEIGHBORHOOD WATCH BLOCK / CITY CRIME STATS

## September Crime Statistics—Cases Reported

Arson 3  
Breaking & Entering 17  
Larceny 13  
Stolen Vehicles 8  
Assaults 44  
Murder 0

Robbery 5  
Public Peace 6  
Fraud 9  
Drugs 4  
Property Damage 24

The numbers listed represent statistics for the entire city during the month listed

